

DIE LIEBE

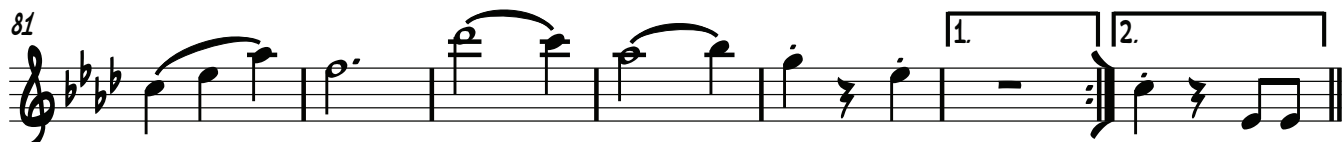
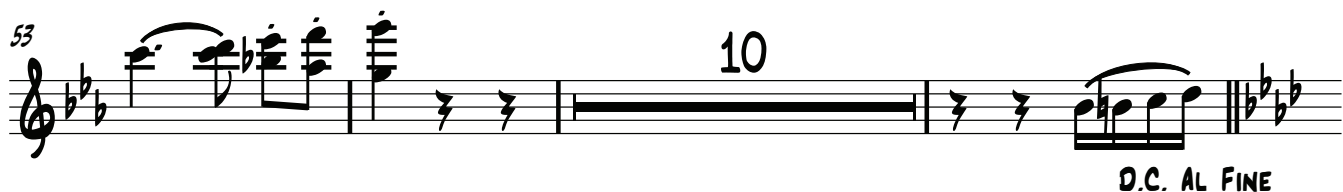
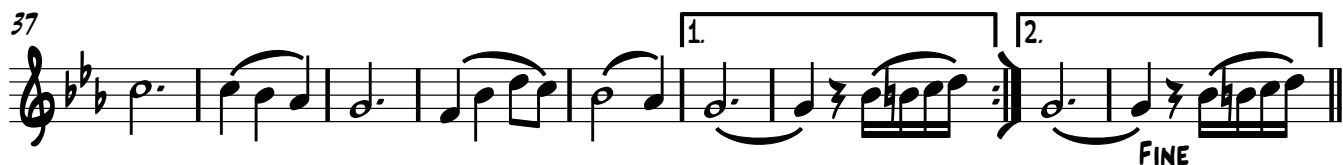
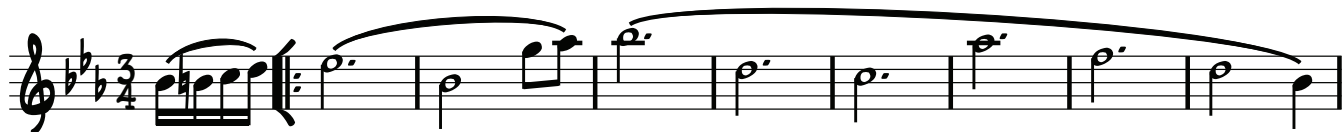

DIE LIEBE
1. FLÜGELHORN IN B

88

97

106

15

126

132

137

D.S. AL CODA

142

RIT.

DIE LIEBE

DAVY MEISER

12

18

26

7

39

1. 2.

FINE

46

53

59

63

D.C. AL FINE

DIE LIEBE

2

66  **TRIO**

70

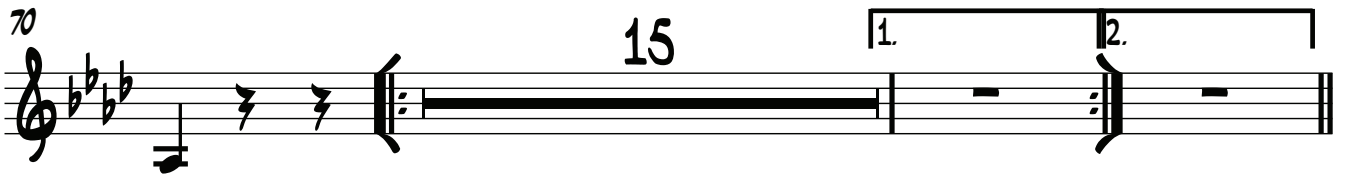

88

111

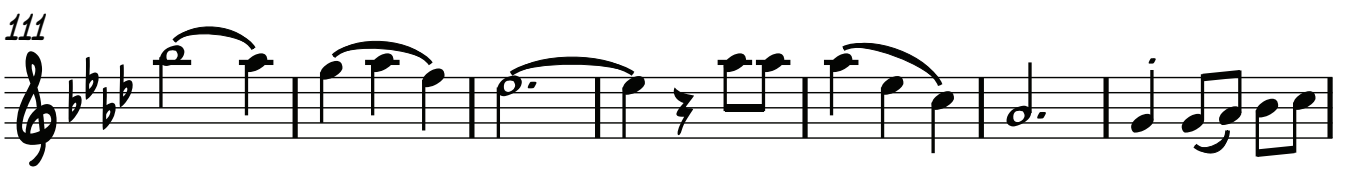

118

125

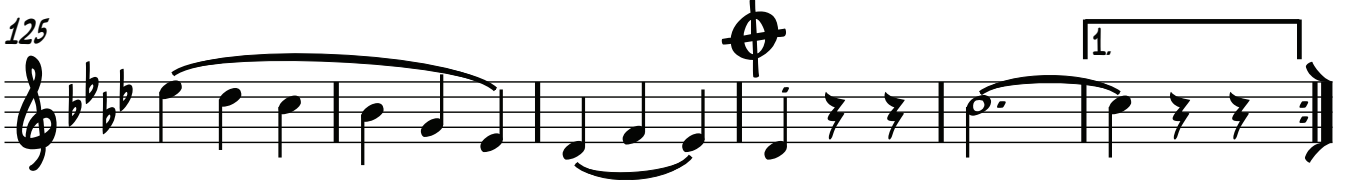

131

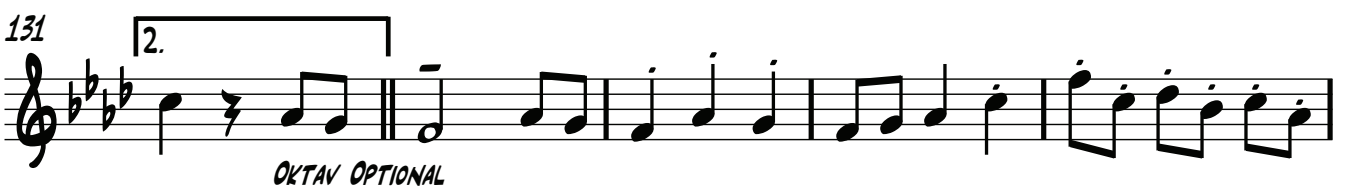

136

142

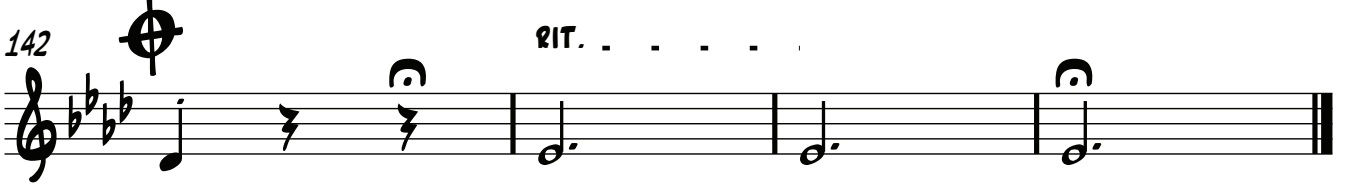
