

1. FLÜGELHORN IN B

# DIE ROSENBLÜTEN

DAVY MEISER

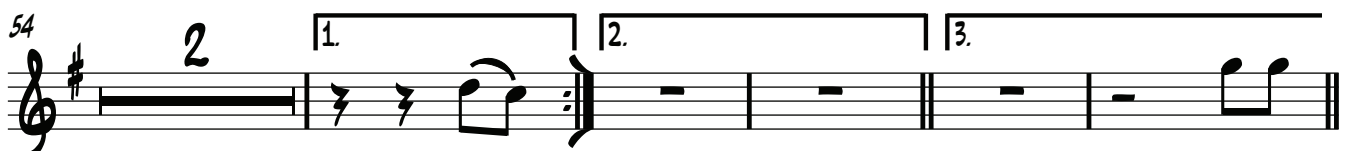

18

2

1.

2.

3.

FOLGE

FINE

D.C. AL FINE

**TRIO** <sup>77</sup> 

<sup>84</sup> 

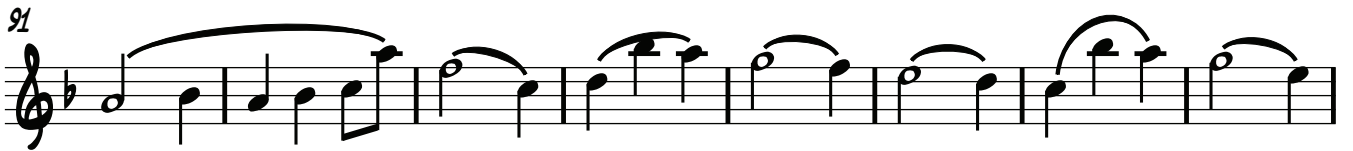
<sup>91</sup> 

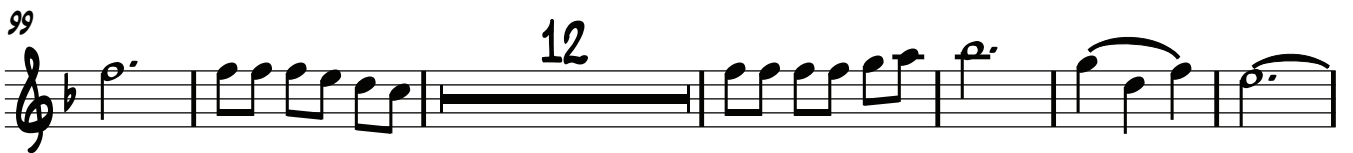
<sup>99</sup> 

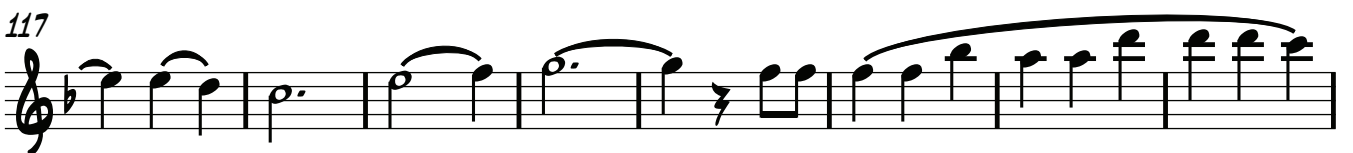
<sup>117</sup> 

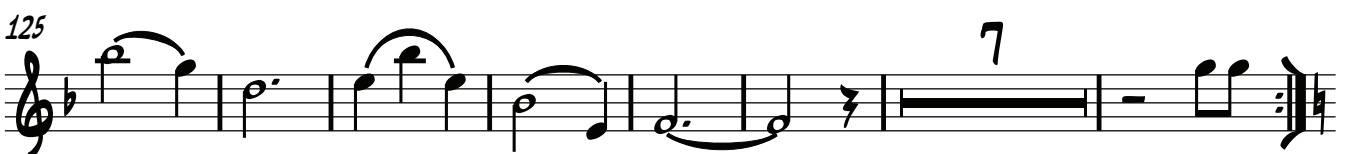
<sup>125</sup> 

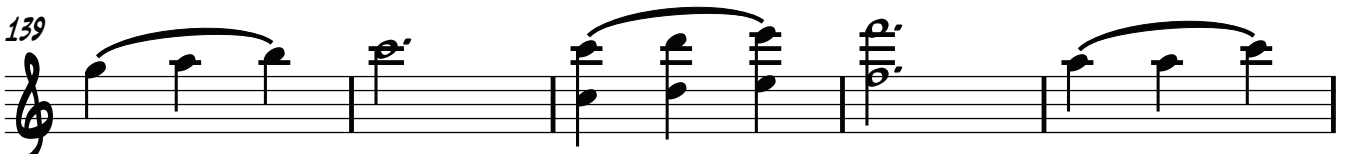
<sup>139</sup> 

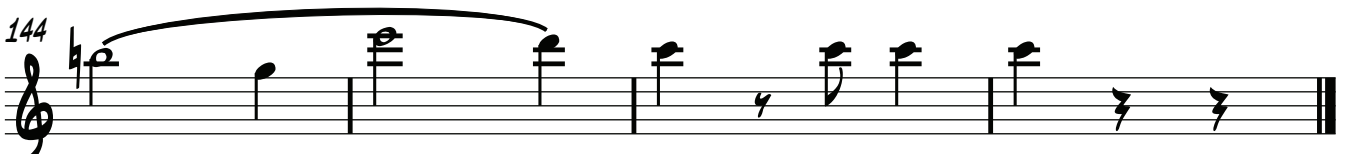
<sup>144</sup> 

# DIE ROSENBLÜTEN

**TRIO** <sup>77</sup>

<sup>84</sup> <sup>15</sup>

<sup>104</sup>

<sup>112</sup> <sup>8</sup>

<sup>127</sup> <sup>4</sup>

<sup>139</sup>

<sup>143</sup>
